Proficiency II

Scales are always referred to by written pitch (shown at beginning of staff) during Proficiency Exams.
Corresponding concert pitches are shown at the end of the staff.

Cornet/Trumpet

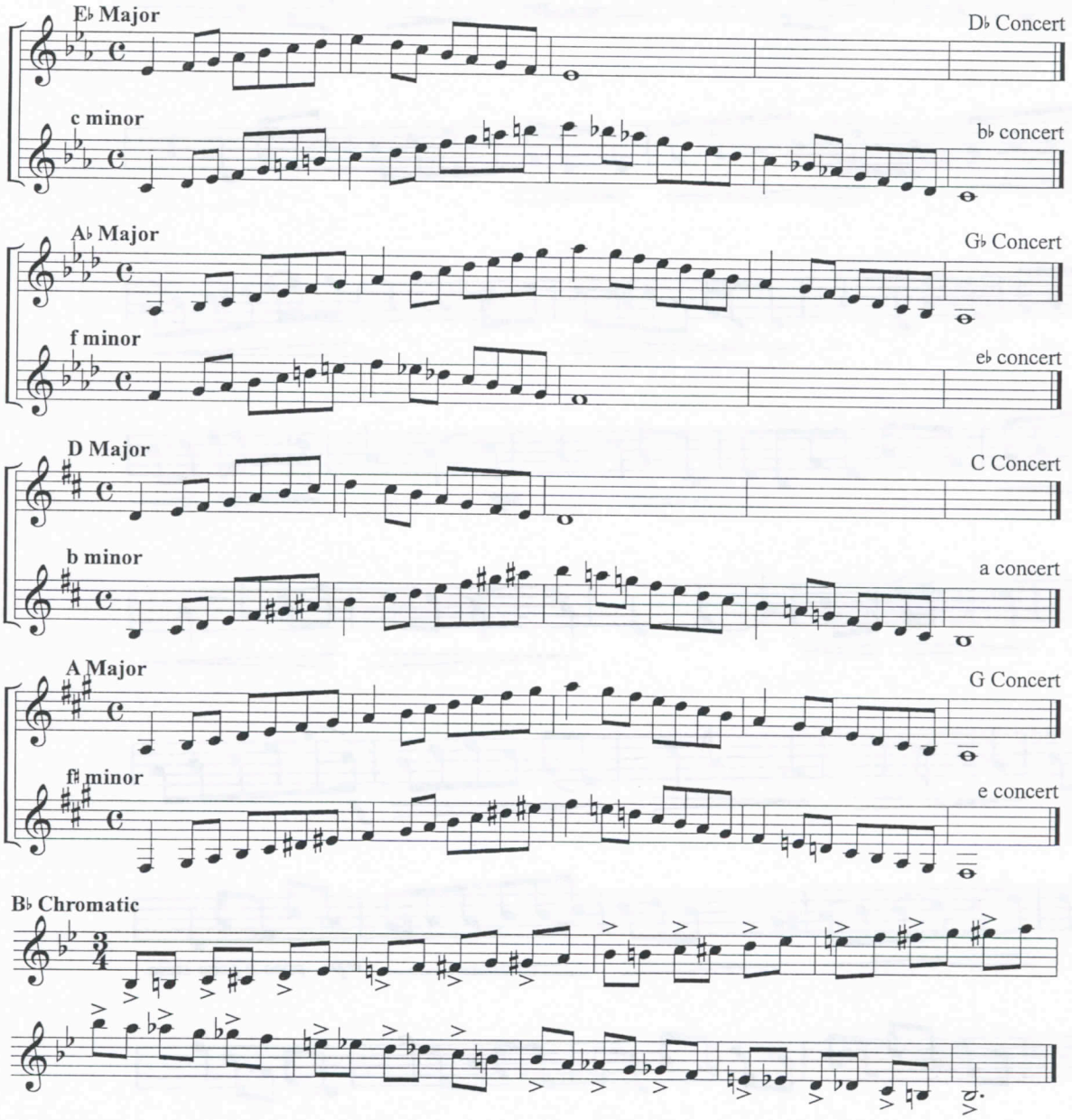

©2007 Home School Music Association, Inc. All Rights Reserved.
Permission is granted to make unlimited copies for non-commercial educational use.

Berkley High School

Symphony Band Audition 2013-14
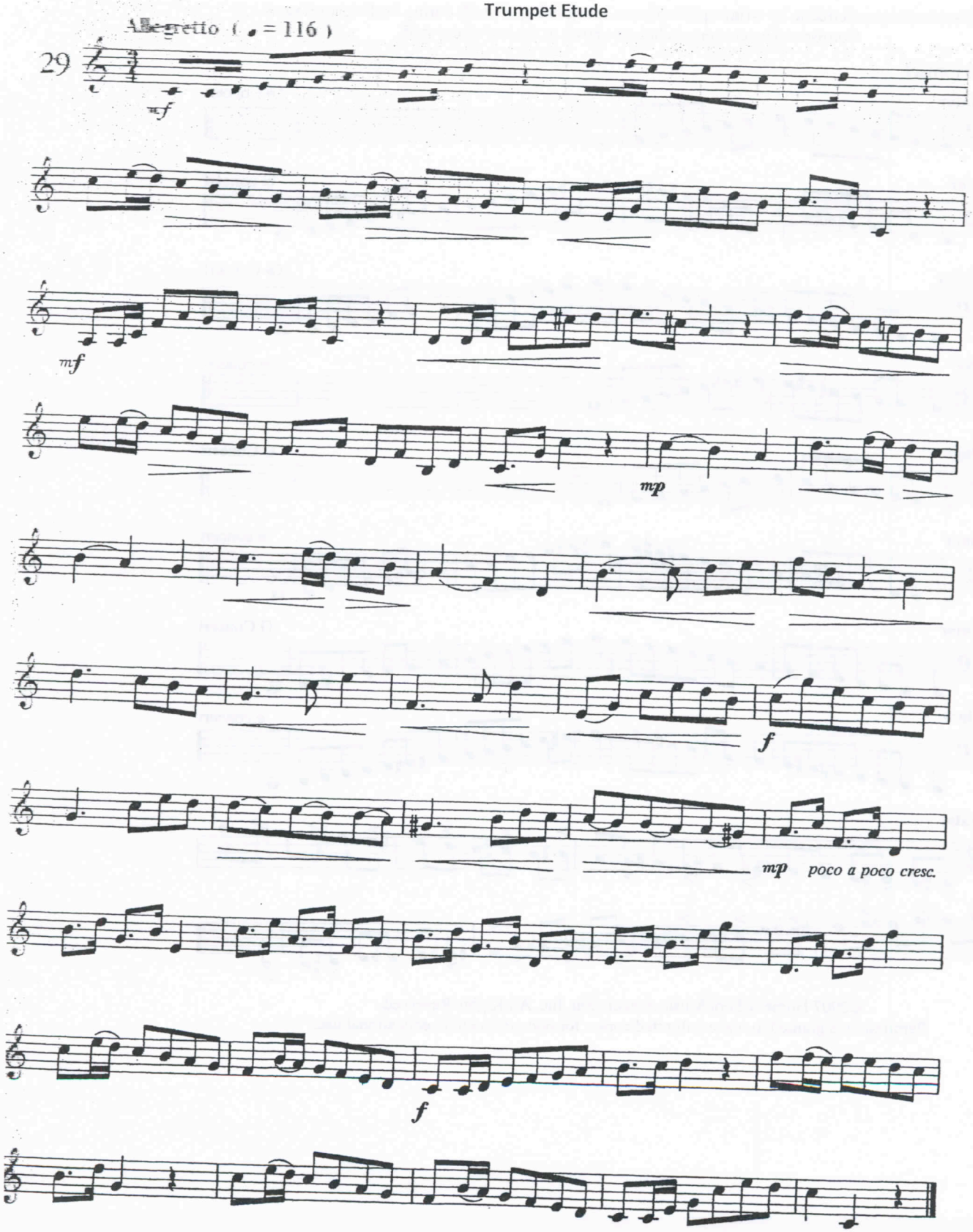
Trumpet Etude